

K-9
E. HILBRETH PROCTOR,
ROBERT R. PROCTOR, SR.,
3 PUTNAM STREET
MANCHESTER, NH 03144
2497/424 11-26-76

K-15
KRISTIN E. SUMMERWILL
IOWA 329 POST ROAD
5555/1118 IOWA 52245
TRACT 1
(HCRD PLAN NO. 11167)

K-17
KEVIN B. TAYLOR & THERESE N. CURTIN
647 TOWNSEND ROAD
NASHON, NH 03048
4063/0181 TRACT 2
(HCRD PLAN NO. 11167)

K-18
WILLIAM D. ADAMS
239 COMMONWEALTH AVENUE
BOSTON, MA 02116
PROBATE NO. 93981
(HCRD PLAN NO. 5672)

K-19
RONALD N. & ROSEANNA D. DUBE
700 TOWNSEND ROAD
NASHON, NH 03048
2330/035 10-12-73

K-30
JOHN R. KORSMAN
154 MORSE ROAD
NASHON, NH 03048
2522/165 2-07-77

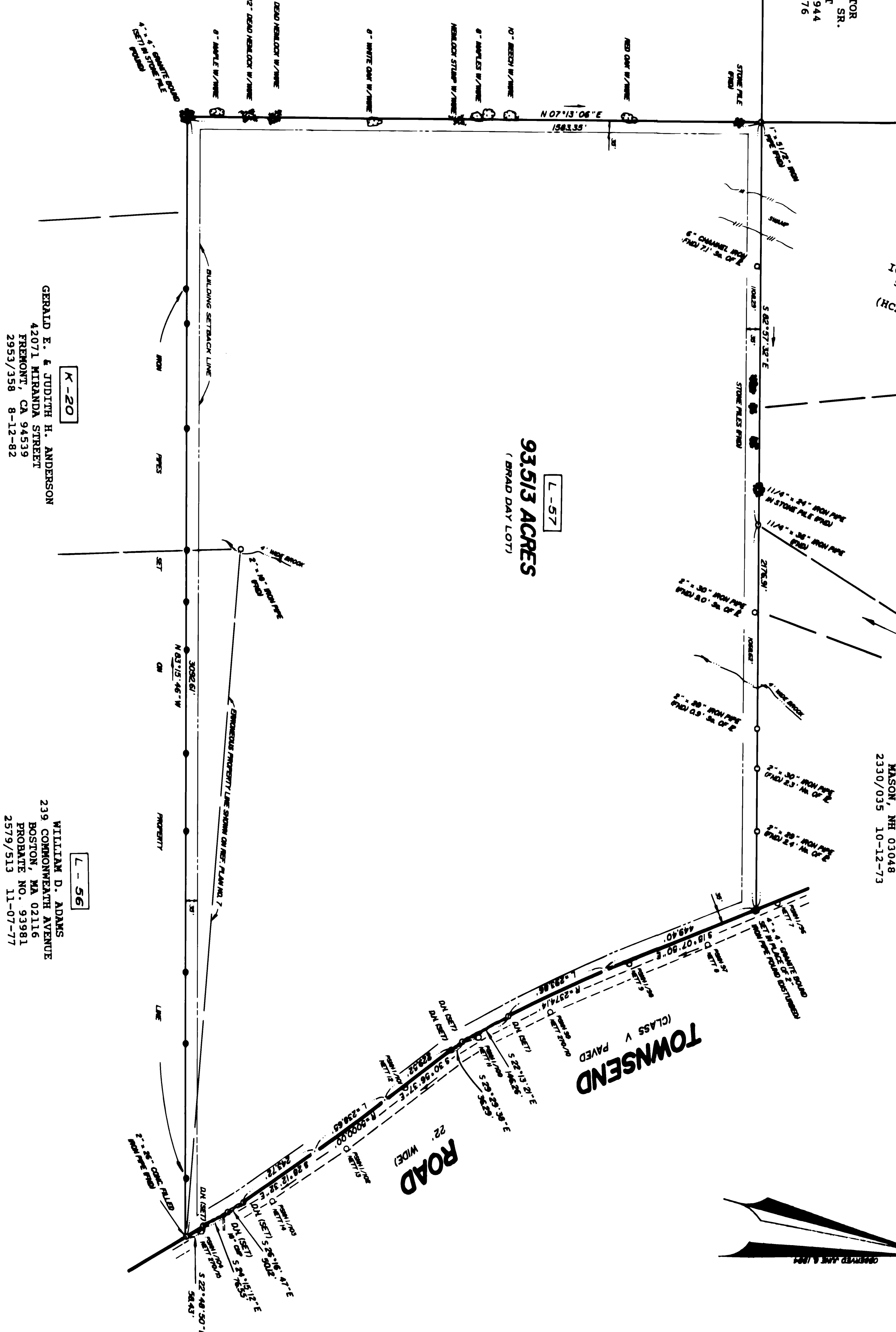

- REFERENCE PLANS:
- "PLAN OF PROPERTY - FOR - BEN SCHERLSON - MASON, N.H." SCALE: 1" = 100' DATED APRIL 5, 1966 (HCRD PLAN NO. 3322).
 - "BOUNDARY LINE OF - PROPERTY IN MASON - N.H. OWNED BY - ROBERT MARSHALL - AND W. BRUCE ADAMS - SUBJECT TO FORCED LUND (HCRD PLAN NO. 3671).
 - "PROPERTY OF - W. BRUCE ADAMS - MASON-N.H. - 3.17 ACRES" SCALE: 1" = 200' PREPARED BY R. FORACE LUND (HCRD PLAN NO. 5672).
 - "SURVEYED FOR - ROBERT G. MARSHALL - MASON-N.H. - REF. VOL. 1577/57 - (PORTION) * SCALE: 1" = 80' DATED FEB., 1973 PREPARED BY R. FORACE LUND (HCRD PLAN NO. 6428).
 - "SURVEYED FOR - ROBERT G. MARSHALL - MASON-N.H. - REF. VOL. 1577/57 * SCALE: 1" = 100' DATED AUGUST, 1972 LAST REVISED APRIL, 1978 PREPARED BY R. FORACE LUND (HCRD PLAN NO. 11167).
 - "SURVEYED FOR - ROBERT G. MARSHALL - MASON, N.H. * SCALE: 1" = 100' DATED NOVEMBER, 1977 PREPARED BY R. FORACE LUND (HCRD PLAN NO. 11168).
 - "SURVEYED FOR - W. BRUCE ADAMS - & KENNETH M. JESSON - MASON-N.H. - COTTAGE LOT-KNOX LOT - CHARLES MEADOW" SCALE: 1" = 100' DATED JUNE, 1971 PREPARED BY R. FORACE LUND.

- NOTES:
- OWNER OF RECORD IS WILLIAM D. ADAMS, 239 COMMONWEALTH AVENUE, BOSTON, MA 02116.
 - DEED REFERENCE TO THE PROPERTY IS HCRD NUMBER 93981, REF. BLANCHE TO ADAMS - HCRD VOLUME 519 PAGE 117 DATED OCTOBER 24, 1891.
 - TOTAL AREA OF THE PARCEL IS 93.513 ACRES.

I CERTIFY THAT THIS SURVEY PLAN SHOWS THE PROPERTY LINES THAT ARE THE RESULT OF MY OWN SURVEY AND THAT I AM A LICENSED SURVEYOR IN THE STATE OF NEW HAMPSHIRE. I HAVE NOTED ALL MONUMENTS FOUND ON SET AS SHOWN.

PHILIP E. THORNELLE
11/23/94

K-20
GERALD E. & JUDITH H. ANDERSON
42071 MIDLAND STREET
BREMONT, CA 94539
2953/358 8-12-82

L-56
WILLIAM D. ADAMS
239 COMMONWEALTH AVENUE
BOSTON, MA 02116
PROBATE NO. 93981
2579/513 11-07-77

PHILIP E. THORNELLE
11/23/94

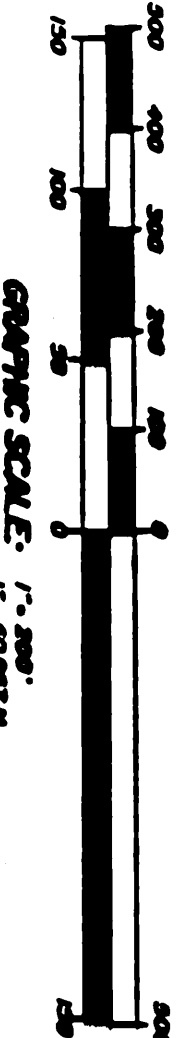

BOUNDARY
PLAN OF LAND
PREPARED FOR
WILLIAM D. ADAMS
MASON, NEW HAMPSHIRE
SCALE: 1" = 200' NOVEMBER 23, 1994

MONADNOCK SURVEY, INC. LAND SURVEYORS - PLANNERS - ENGINEERS
WILTON STATION - MAIN STREET - P.O. BOX 607 - WILTON, N.H. 03096 (603) 654-2345